





15 Jubilee Terrace

16 Jubilee Terrace

16 Jubilee Terrace extension

SOUTH ELEVATION AS PROPOSED

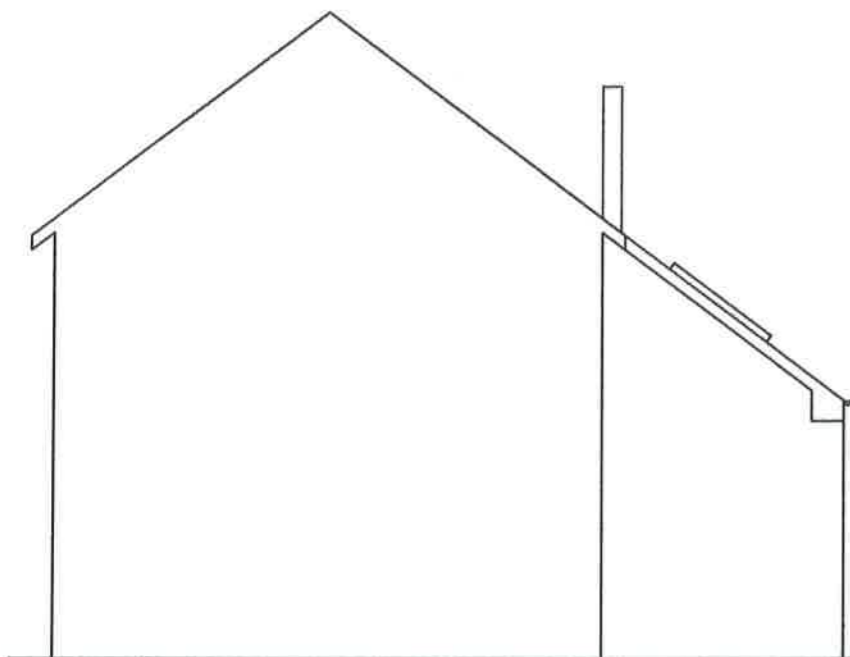

WEST ELEVATION AS PROPOSED

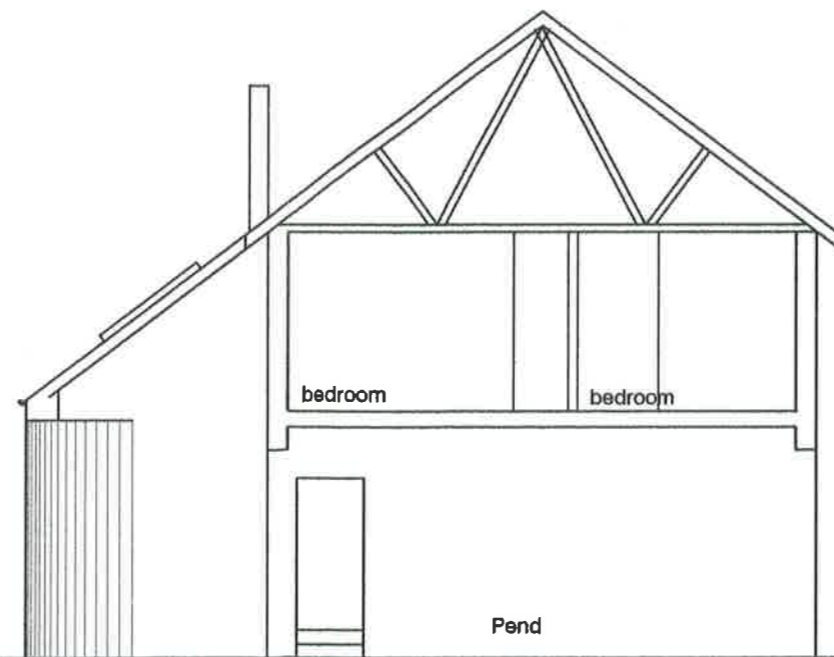

EAST ELEVATION SECTION THROUGH PEND AS PROPOSED

**Tom Grant ARCHITECTS**

24 ARGYLL STREET LOCHGILPHEAD ARGYLL, PA31 8NE  
 TEL. 01546 603050  
 41 LONGROW CAMPBELTOWN, ARGYLL, PA28 6ER  
 TEL. 01586 554727 FAX 01586 551727

<b>CLIENT</b>	Mr and Mrs Kenny Crawford	job no	L1129
<b>PROJECT</b>	Proposed extension to 16 Jubilee Terrace	scale	1:100
<b>DRAWING</b>	Elevations as proposed	date	12th Jan 2013
		dwg no.	1129/P/4-A